Property reference number 17932S

short-term rental	Rent incl. add. costs	Living space ca.	Number of rooms	Available from
apartment on higher floor	1.650,00 EUR per Month	35,00 qm	1,0	26.04.2024

Other dates

District	Altstadt
Floor	
Available until	Open-ended
Maximum number of tena.	3
Smoking / Nonsmoker	Non-smokers only
Balcony	yes
Elevator	Yes
Garden	No

Facilities

- **applicability**
- suitable for the elterly
- wheelchair access
- **bathroom**
- with shower
- **doors (inside)**
- wood
- **flooring material**
- parquet
- **glazing**
- triple-glazed
- **kitchen**
- with dishwasher
- fitted kitchen
- open-plan kitchen
- **further rooms**
- washing / drying room
- **services**
- facility manager
- cleaning
- **security technology**
- camera
- **exterior shutters**
- synthetic material
- **interior shutters (typ..**
- electrical
- **technics**
-
-

References

Please read our Notes on currency conversion
under http://www.homecompany.de/en/currency-info

Website synopsis

http://dresden.homecompany.de/en/object/17932S

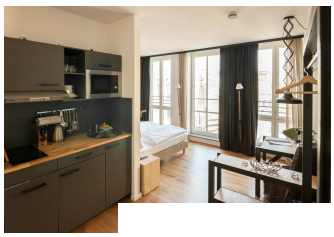

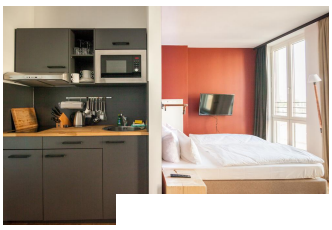

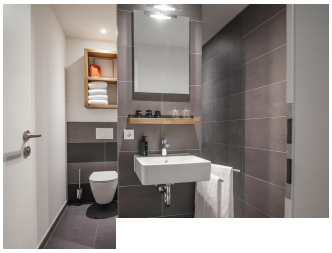

Description

Print out 26.04.2024

HomeCompany Dresden - HomeCompany Dresden
Dieselstraße 11, 01257 Dresden - Tel.: +49 351 2072662 - Fax: +49 351 2072660 - E-Mail.: dresden@homecompany.de
Holder: Martin Klemmer, Managing company : Martin Klemmer - sales tax identification number: DE 813323159 - Controlling institution: Gewerbeamt Dresden,
Theaterstr.11-13, 01067 Dresden